

LAVANDERIA E ROUPARIA

ESCALA 1/25

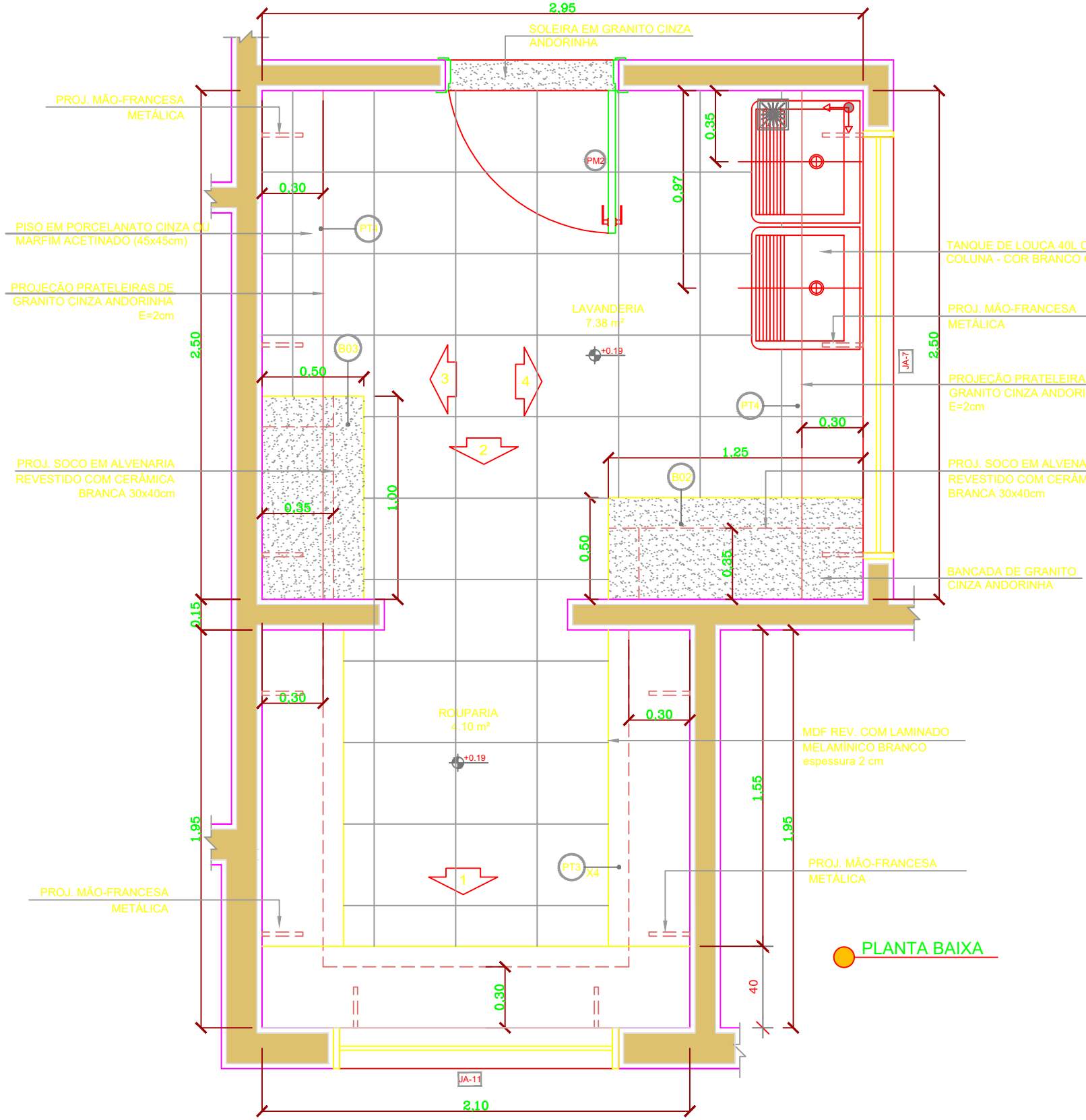

PLANTA BAIXA

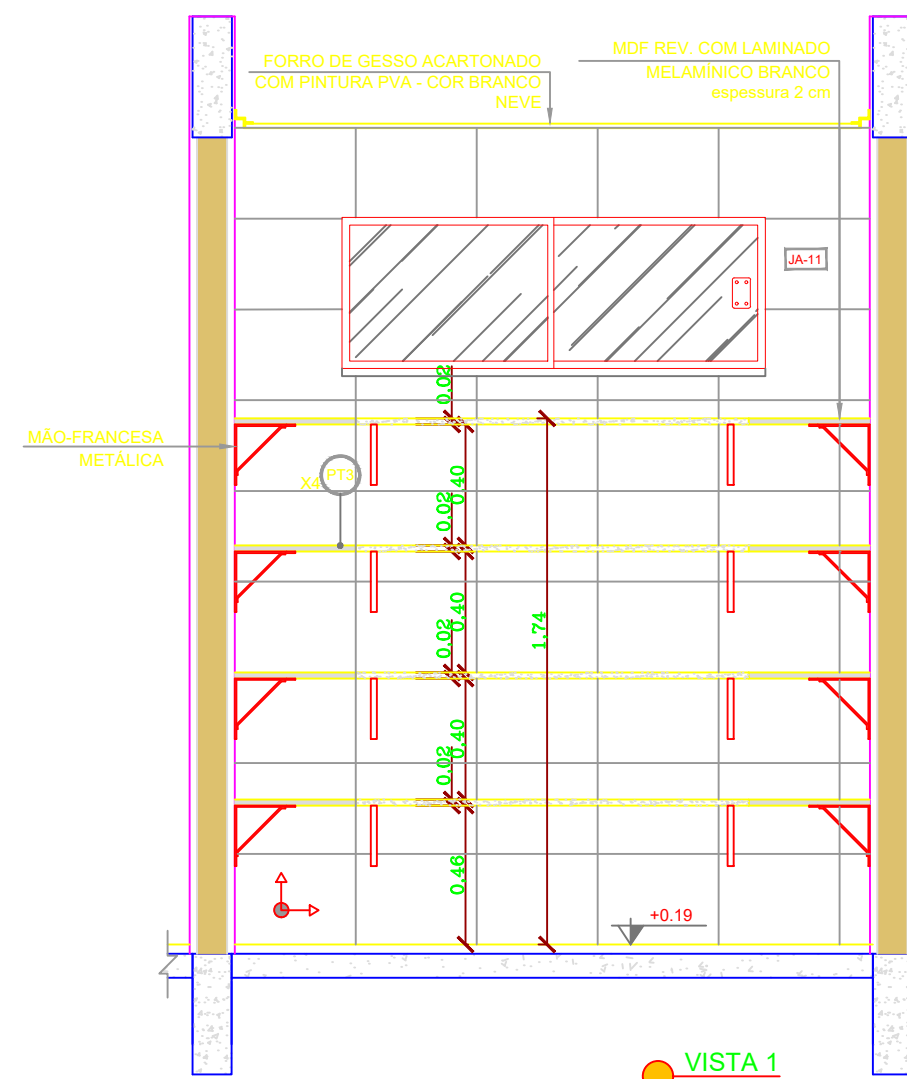

VISTA 1

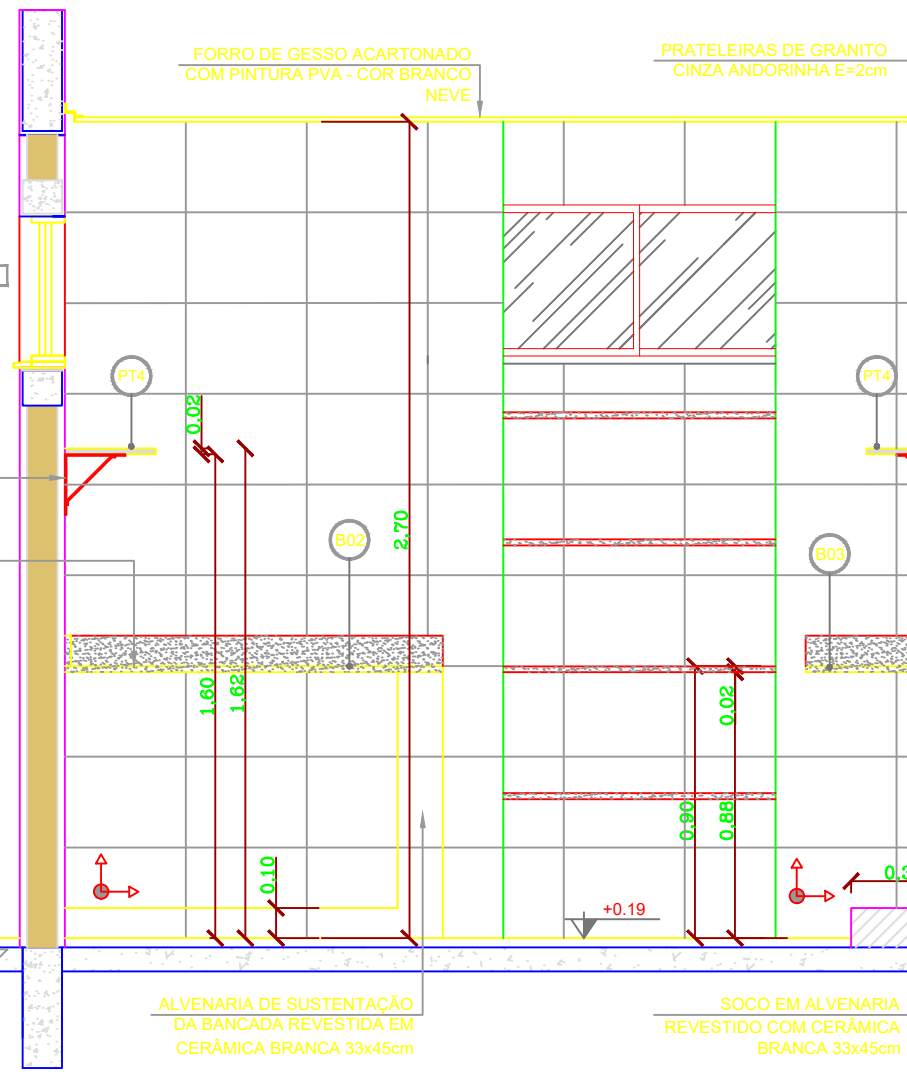

VISTA 2

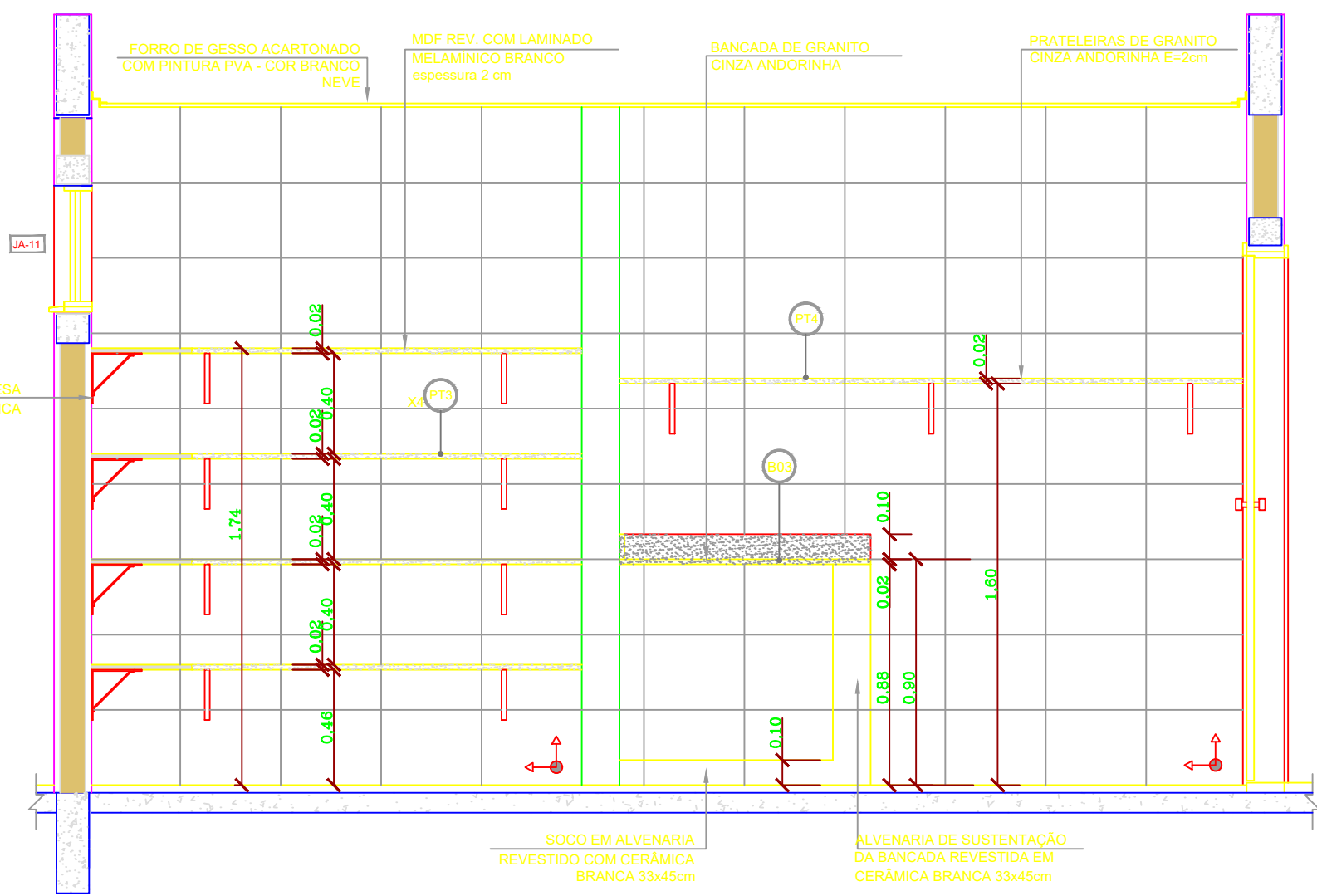

VISTA 3

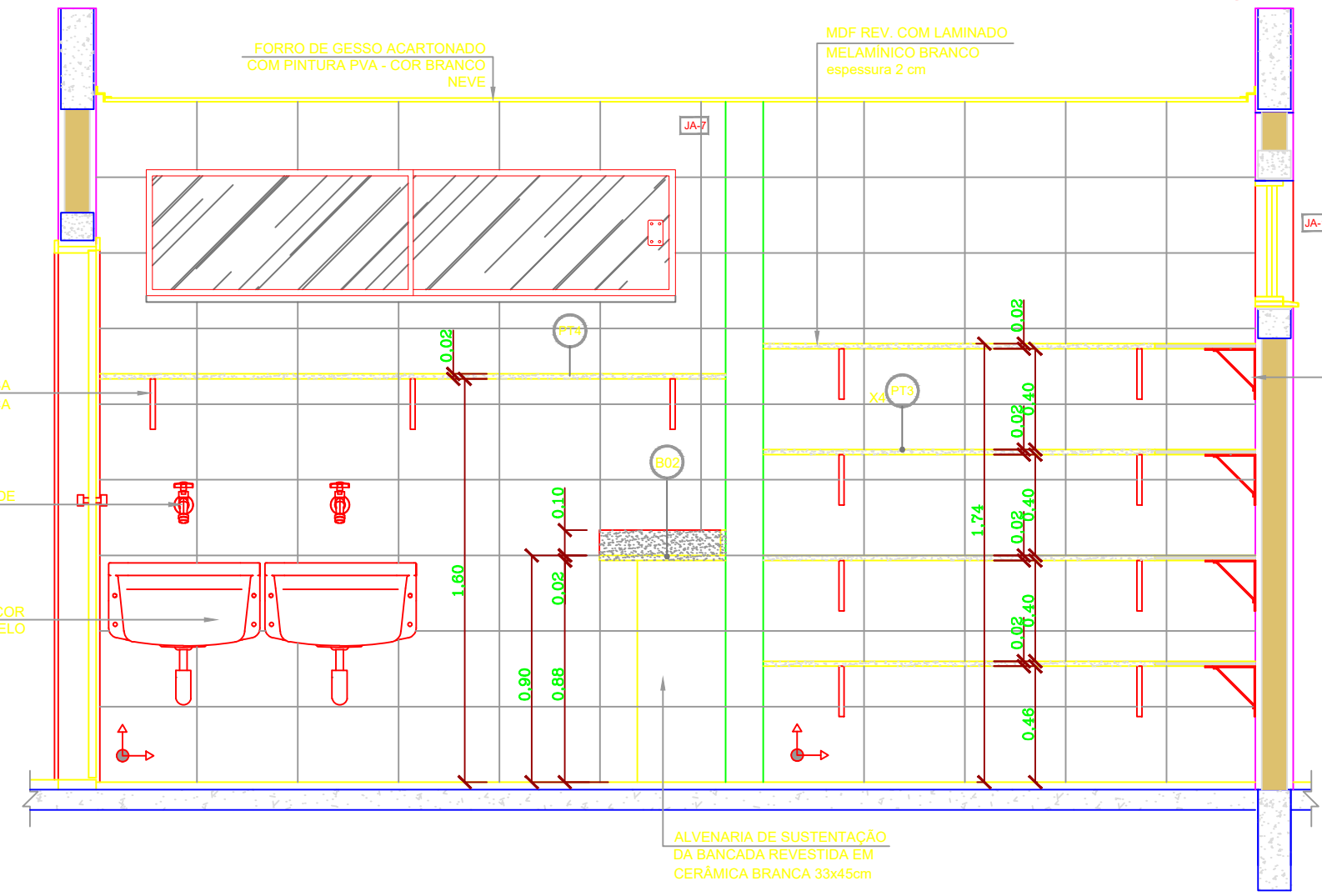

VISTA 4

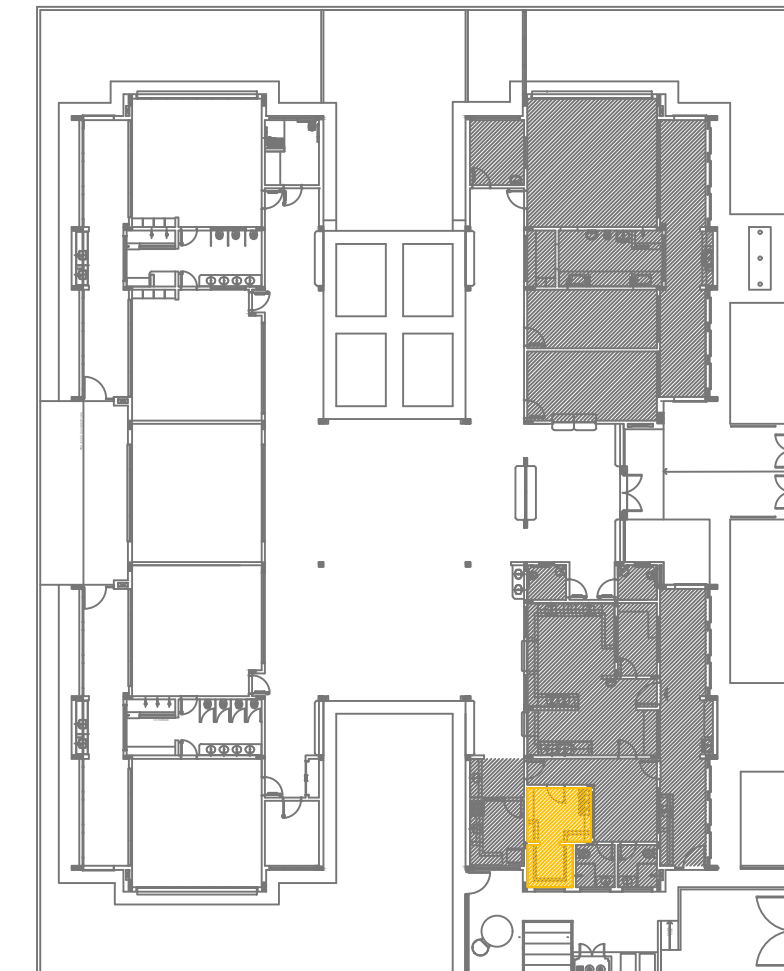

CROQUI DE REFERÊNCIA LAV. E ROUPARIA

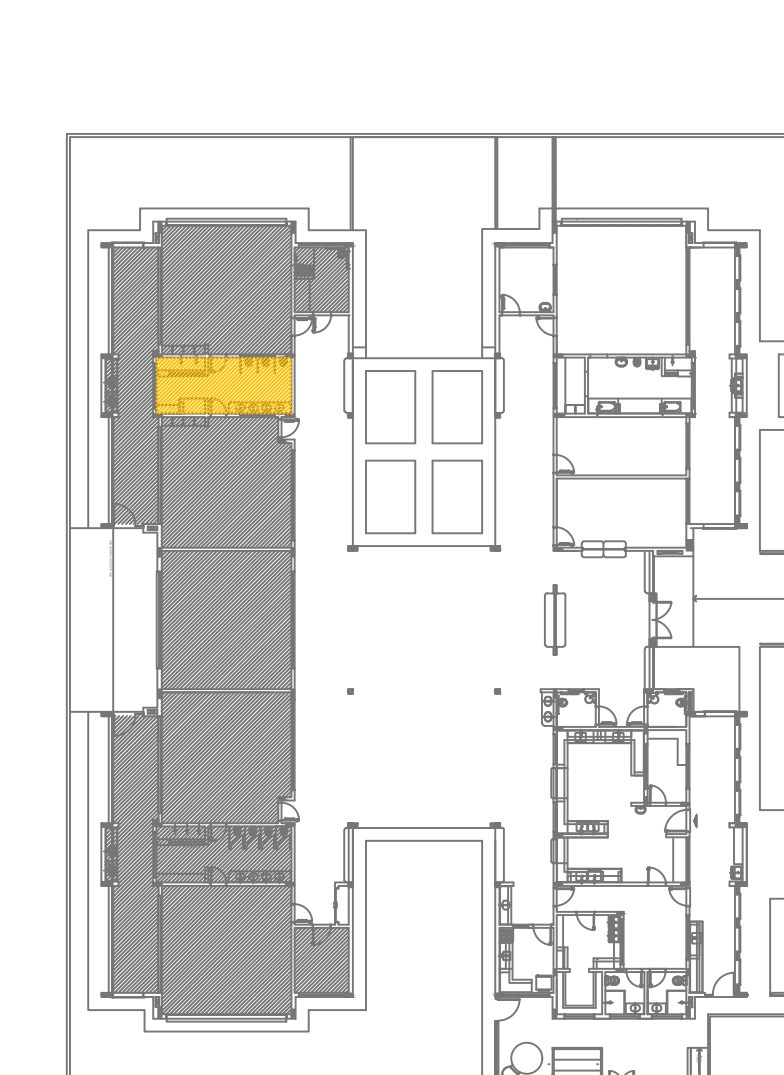

CROQUI DE REFERÊNCIA SANITÁRIO INF. 01

SALA MULTIUSO

ESCALA 1/25

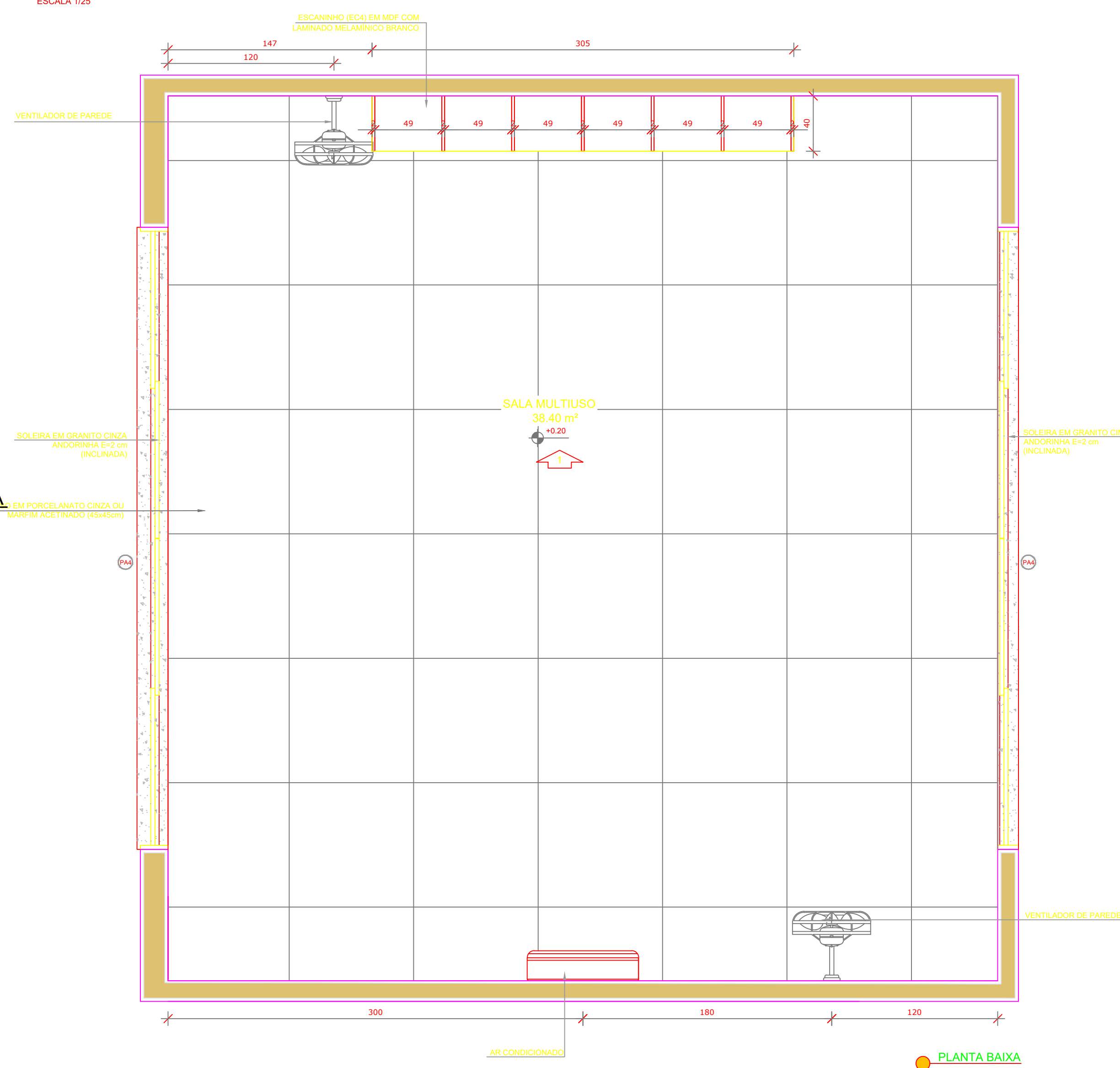

PLANTA BAIXA

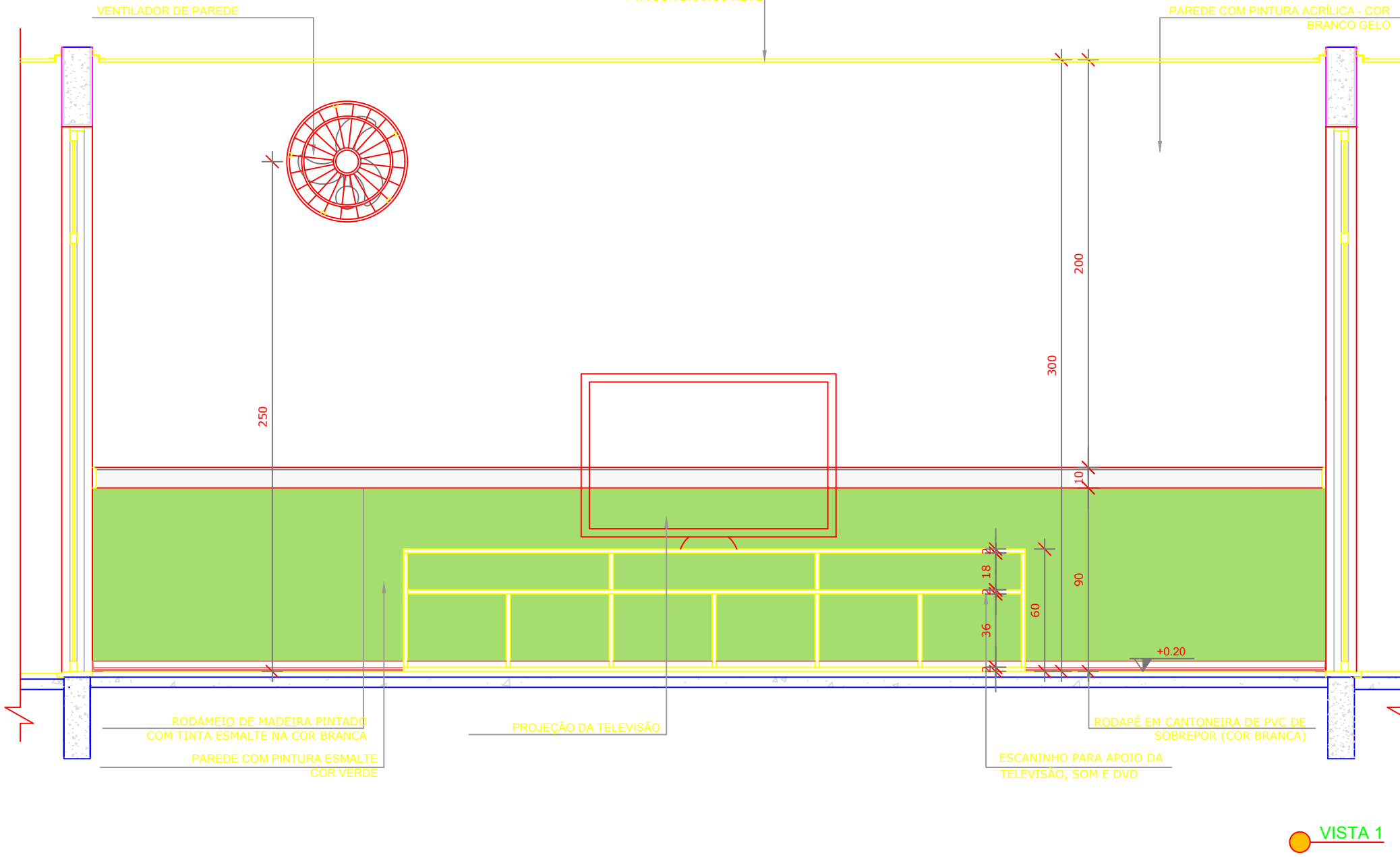

VISTA 1

SANITÁRIO INFANTIL 01

ESCALA 1/25

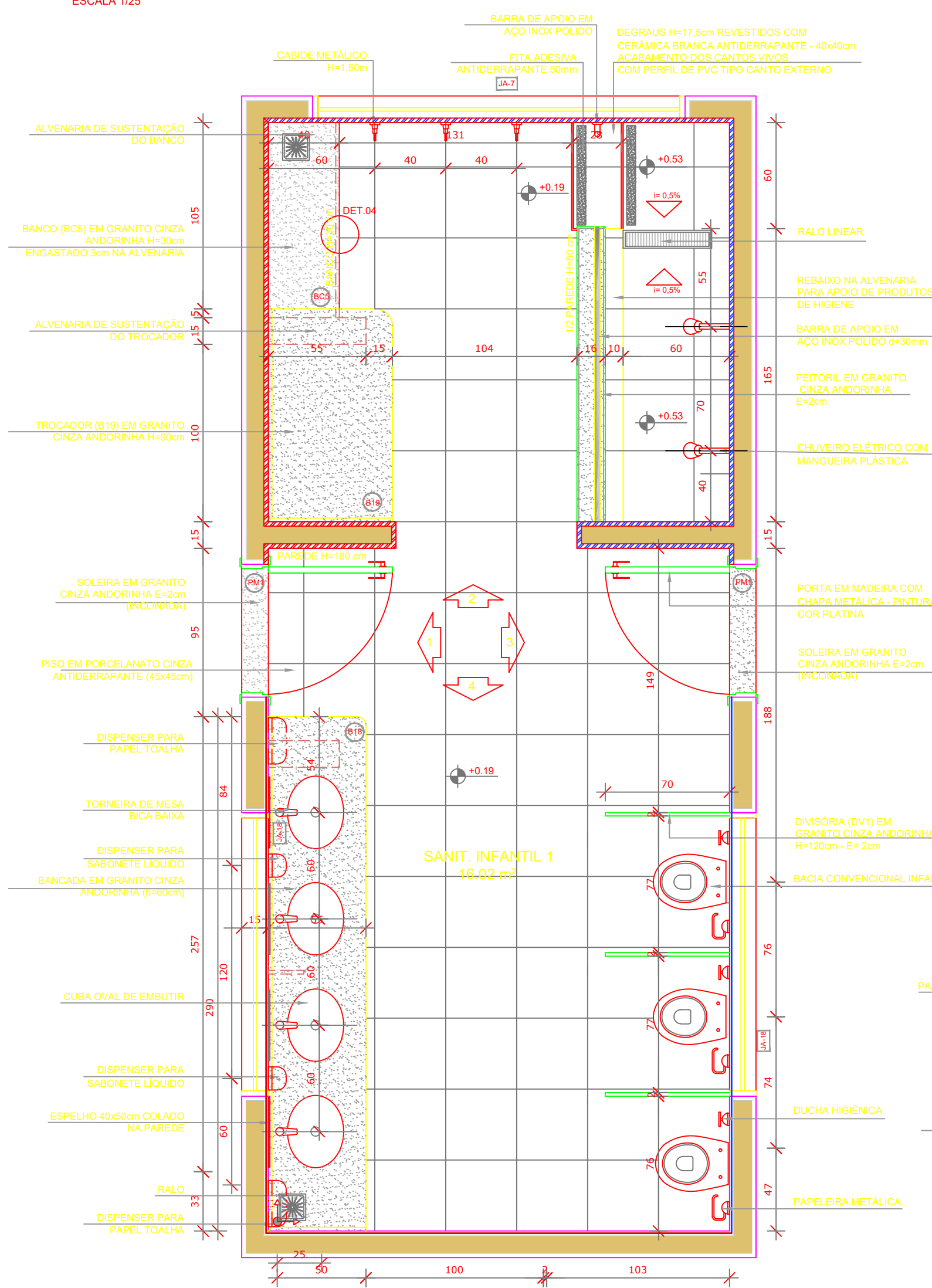

PLANTA BAIXA

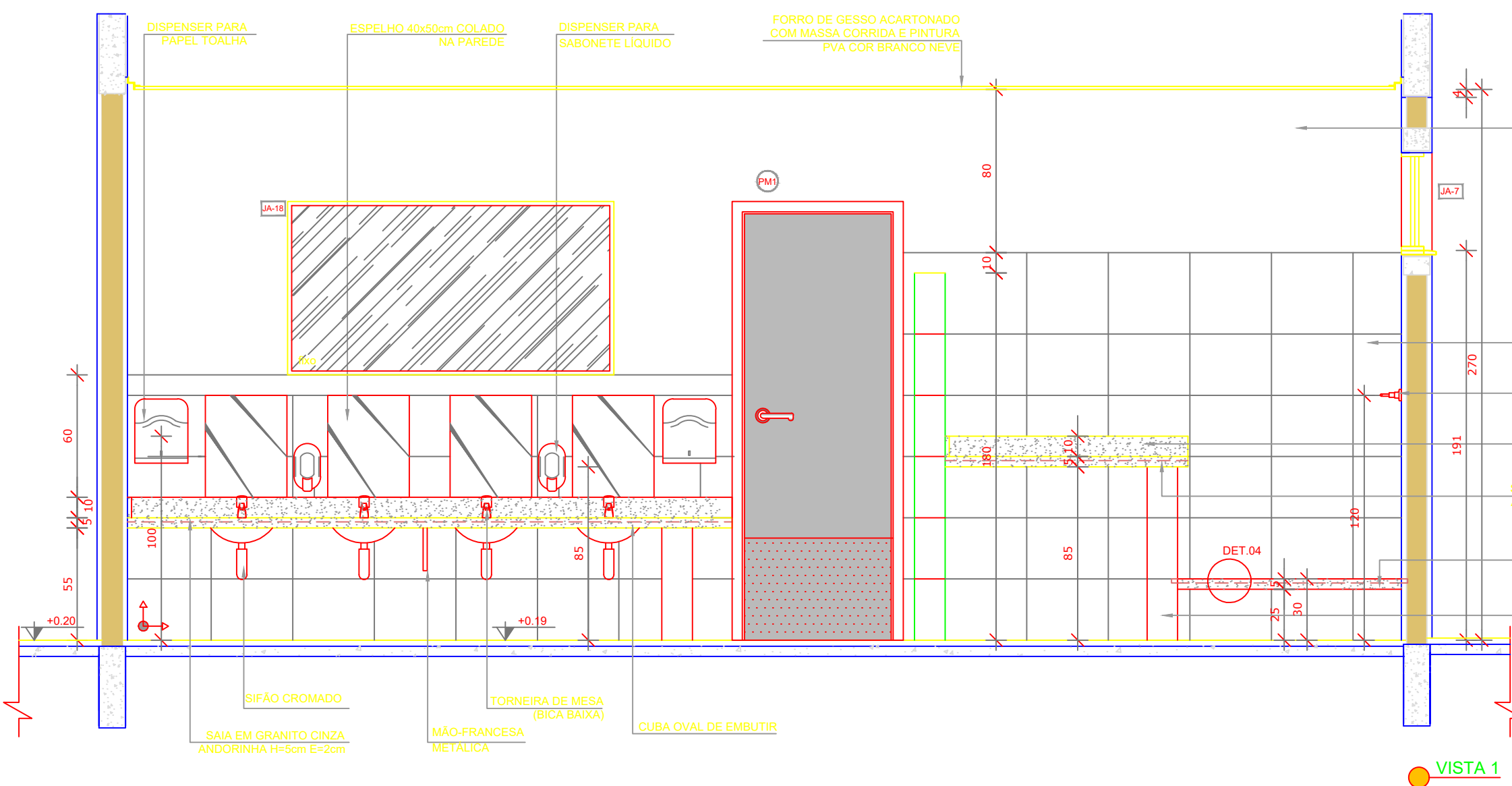

VISTA 1

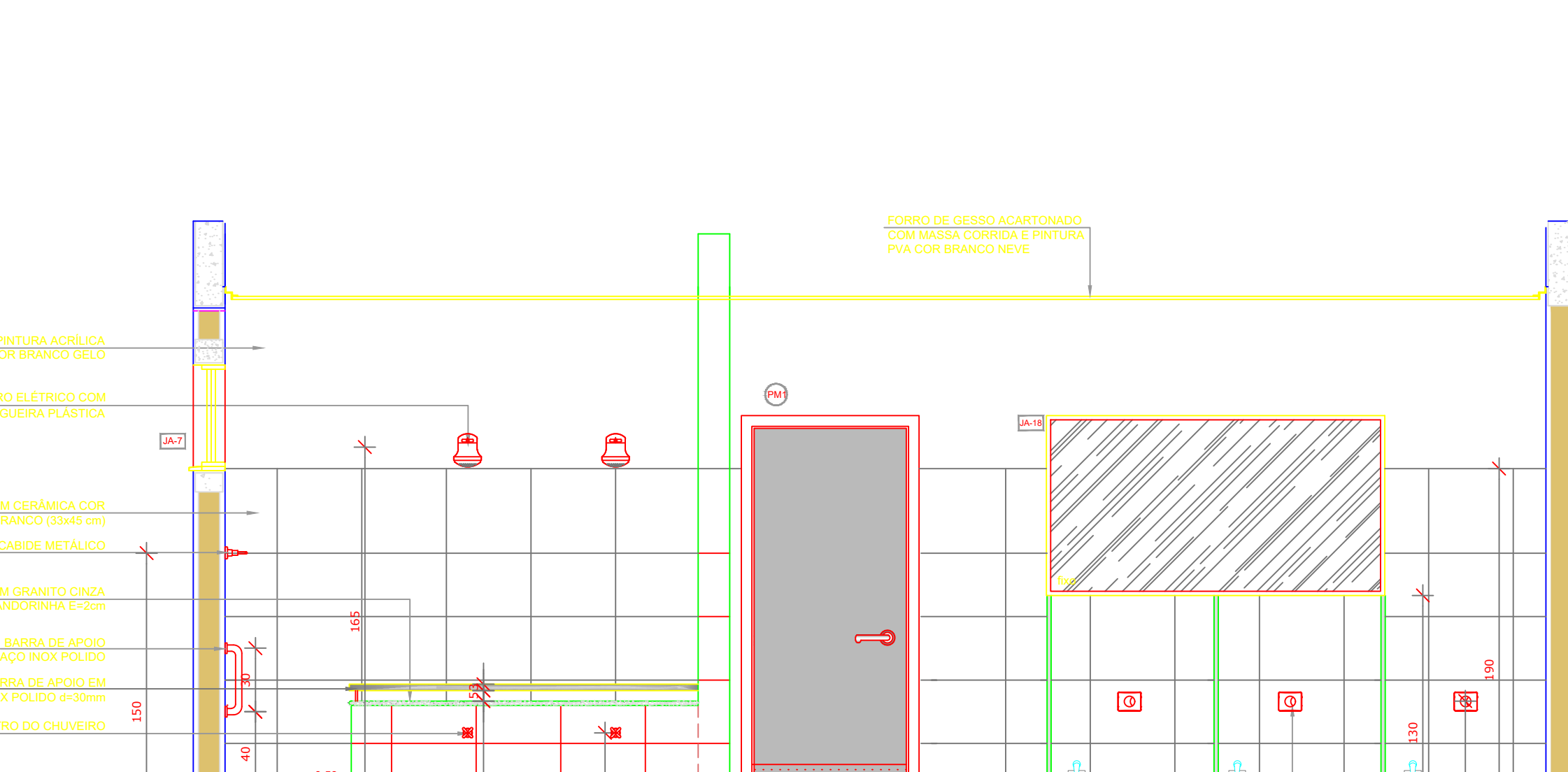

VISTA 2

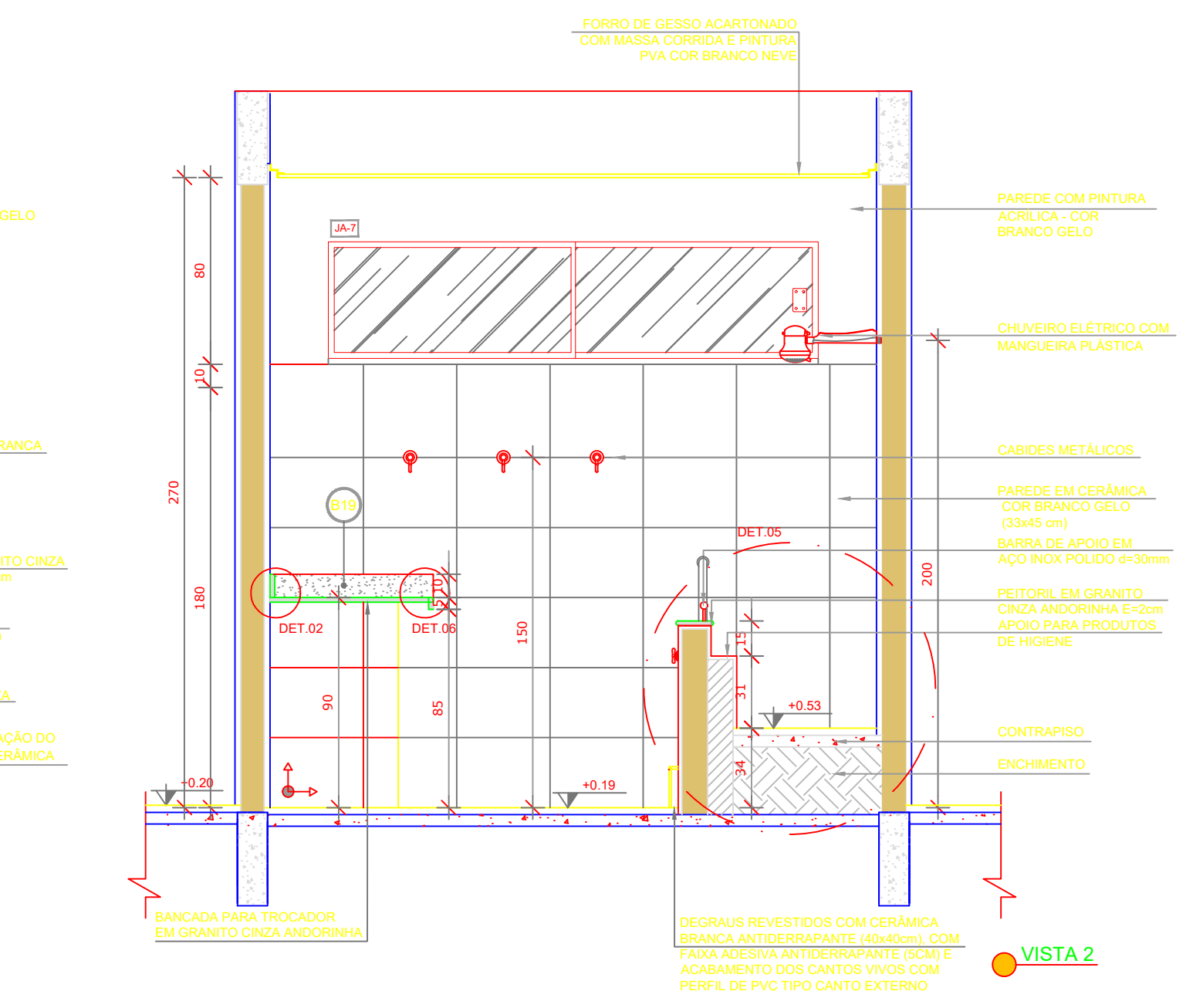

VISTA 3

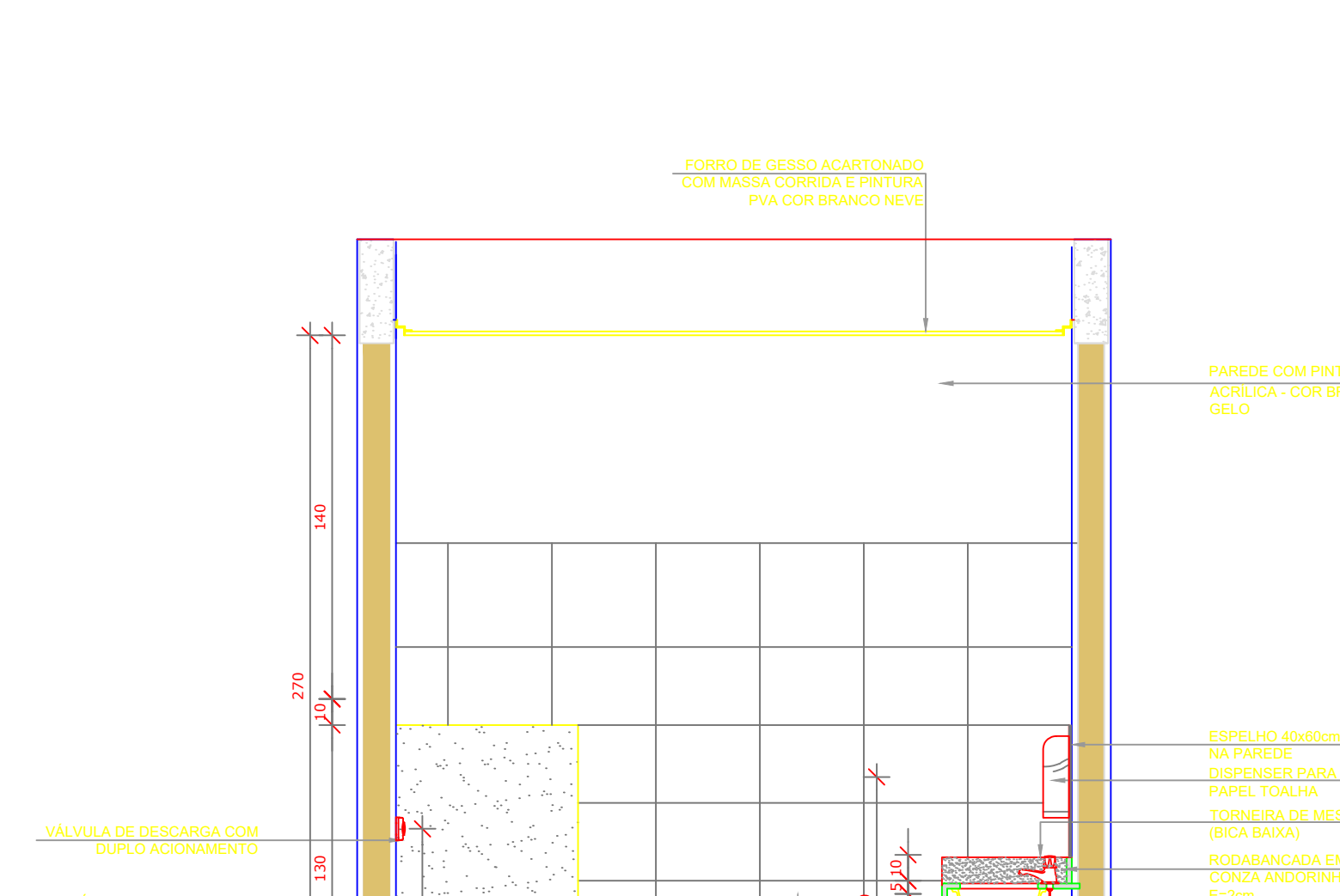

VISTA 4

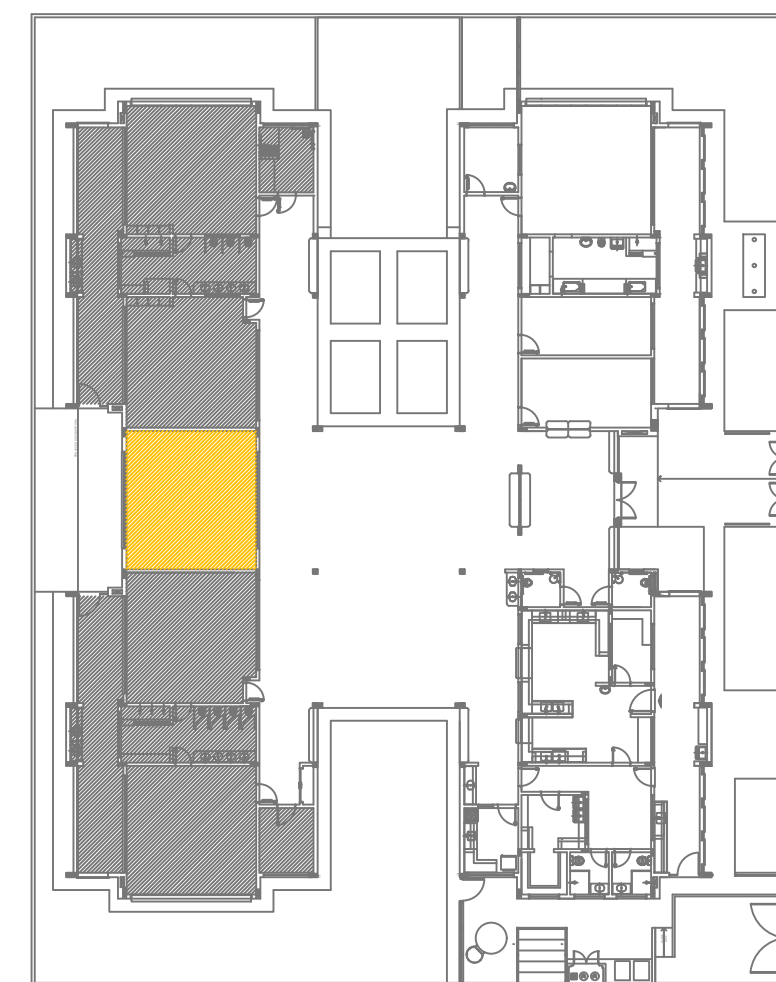

CROQUI DE REFERÊNCIA SALA MULTIUSO

Projeto	ARQUITETÔNICO INSTITUCIONAL	Data	NOV./2019
Especificações	PROJETO ARQUITETÔNICO PARA CONSTRUÇÃO DE UNIDADE DE EDUCAÇÃO INFANTIL MUNICIPAL. ENDEREÇO: RUA C7, PRAÇA SE-2B, SETOR NOVO. CEP: 78.590-000, PARANAITA - MT	Prontidão	06/08
Assunto:	PLANTA BAIXA E VISTAS DA LAVANDERIA E ROUPARIA, SANITÁRIO INF. 01 E SALA MULTIUSO.		
Cliente:	PREFEITURA MUNICIPAL DE PARANAITA CNPJ: 03.239.043/0001-12		
Áreas:	ÁREA DO TERRENO 2830,77M² A CONSTRUIR 997,90M² CALÇADA REVESTIDA COM CER. 298,31M² CALÇADA DE BLOCO INTERTRAVADO 1055,51M² GRAMA 1203,21M² MURO 229,18M	Cliente	
Localização Esquemática:		Responsáveis Técnico pela Elaboração e Execução dos Projetos	
		ALEX OSCAR DE SOUSA Engenheiro Civil CREA - PR 141259/D	
		Empresa:	A O DE SOUSA EIRELI - ME CNPJ: 17.787.272/0001-86 TELEFONE: (66) 3541-4607
Autenticações			